

Annex I

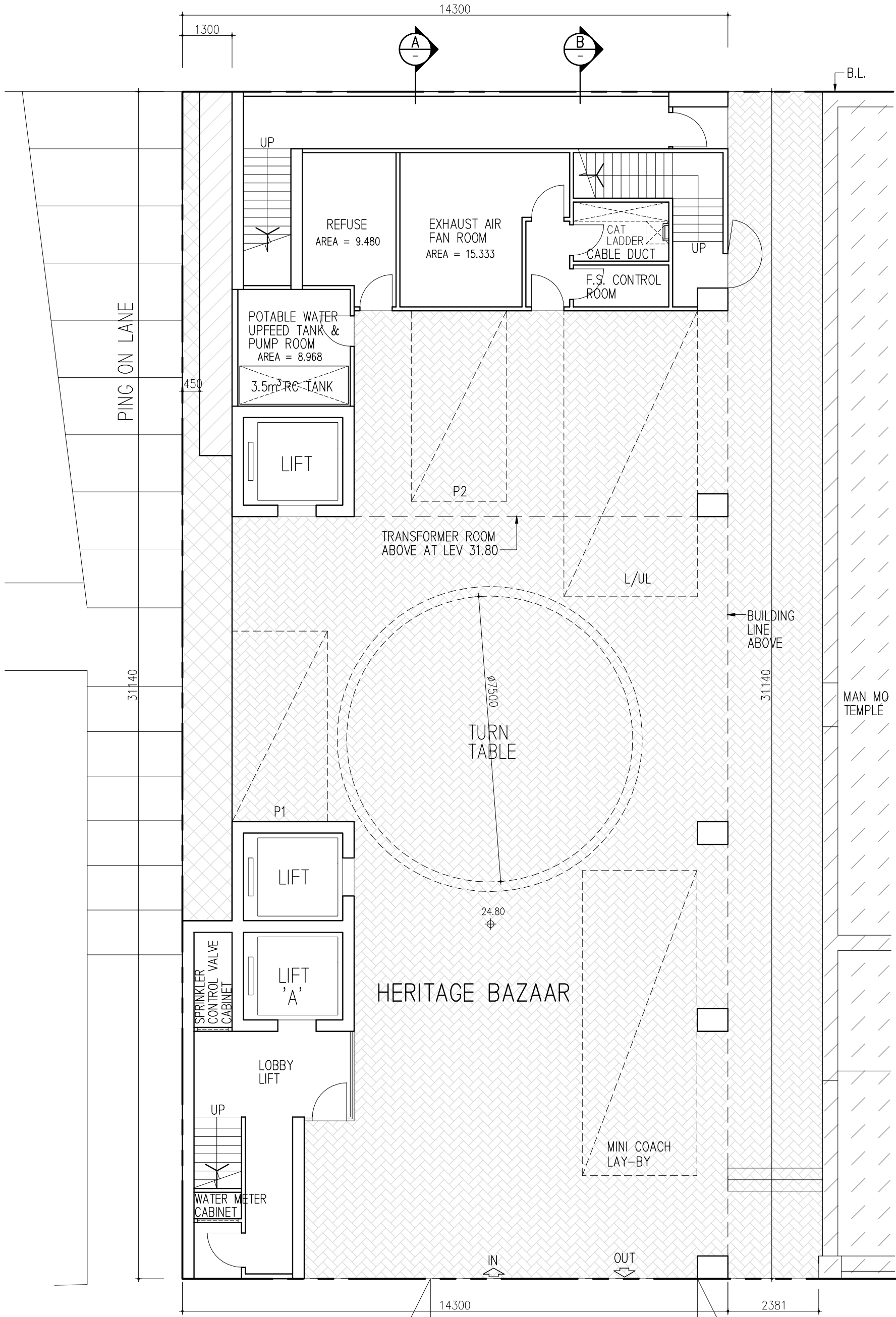

- LEGEND:
- HERITAGE BAZAAR NOTE: CARPARK WILL BE VACANT DURING SPECIAL EVENT.
 - 850mm SET BACK FOR PROVISION OF LATERAL SUPPORT CONSTRUCTION
 - EXISTING RETAINING WALL

HOLLYWOOD ROAD 24.65
 G/F PLAN

PROPOSED YOUTH HOSTEL AT 122A HOLLYWOOD ROAD, H.K.

SCALE 1:100

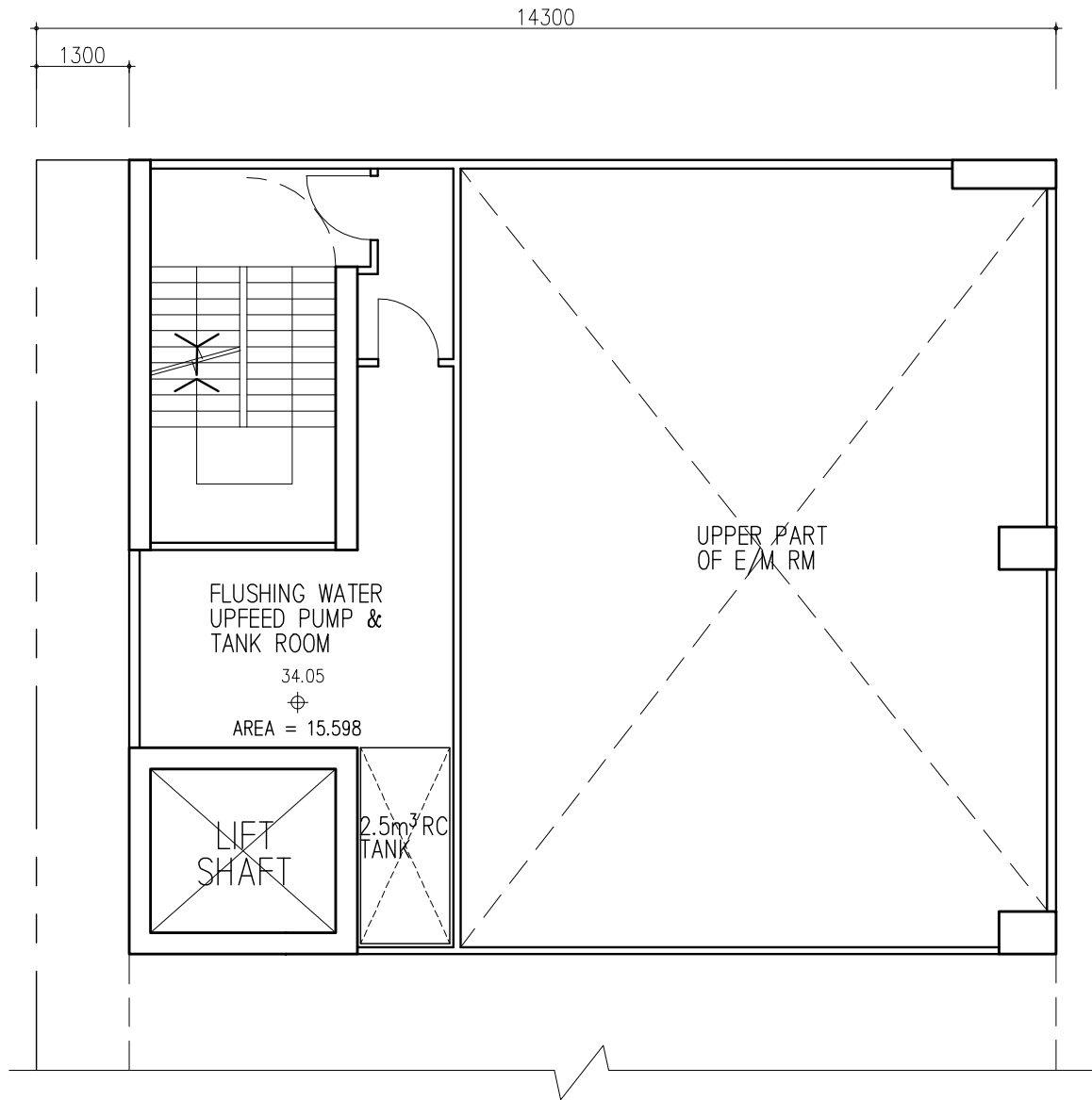

PART PLAN AT LEV. 34.05

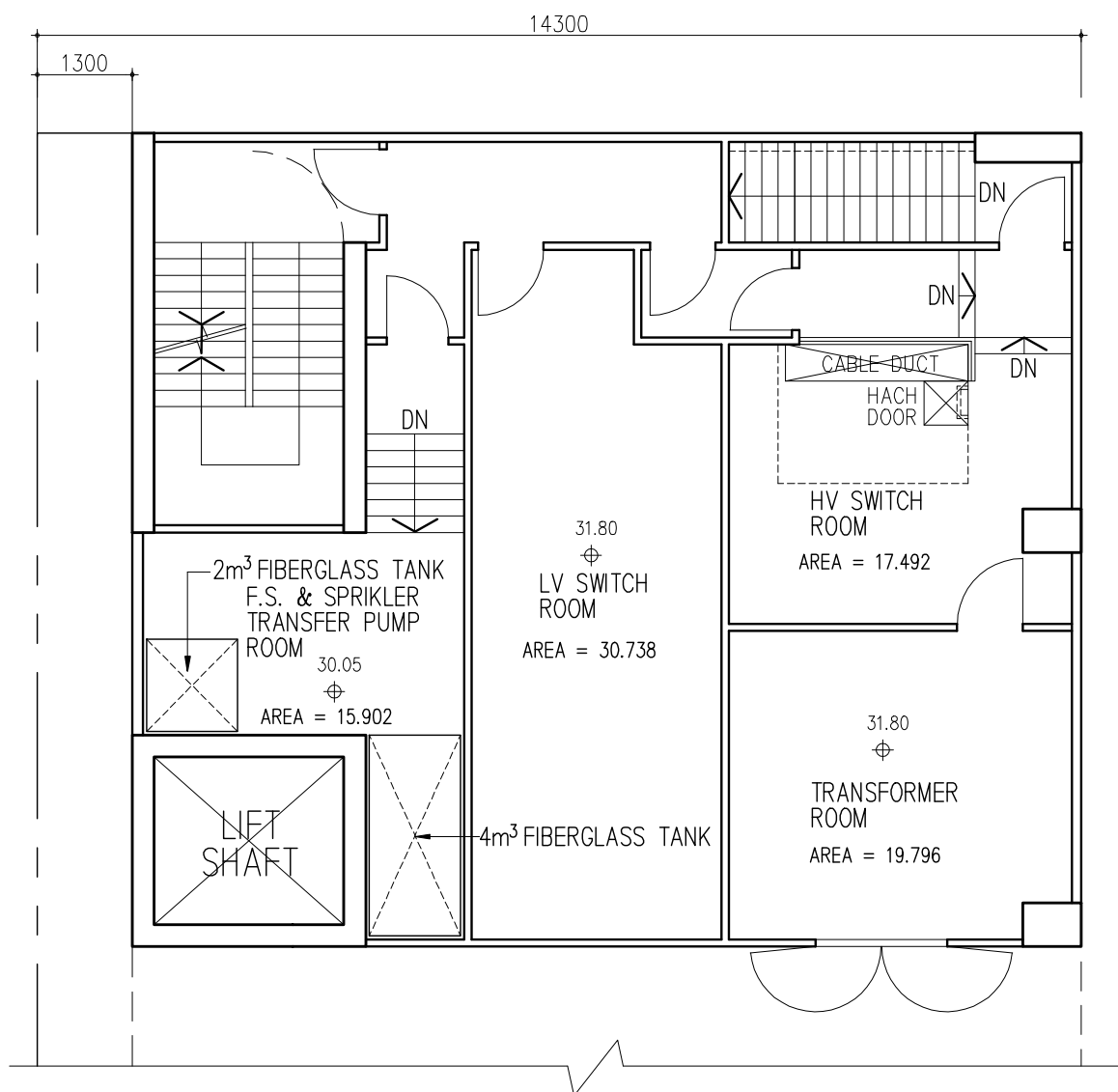

PART PLAN AT LEV. 31.80

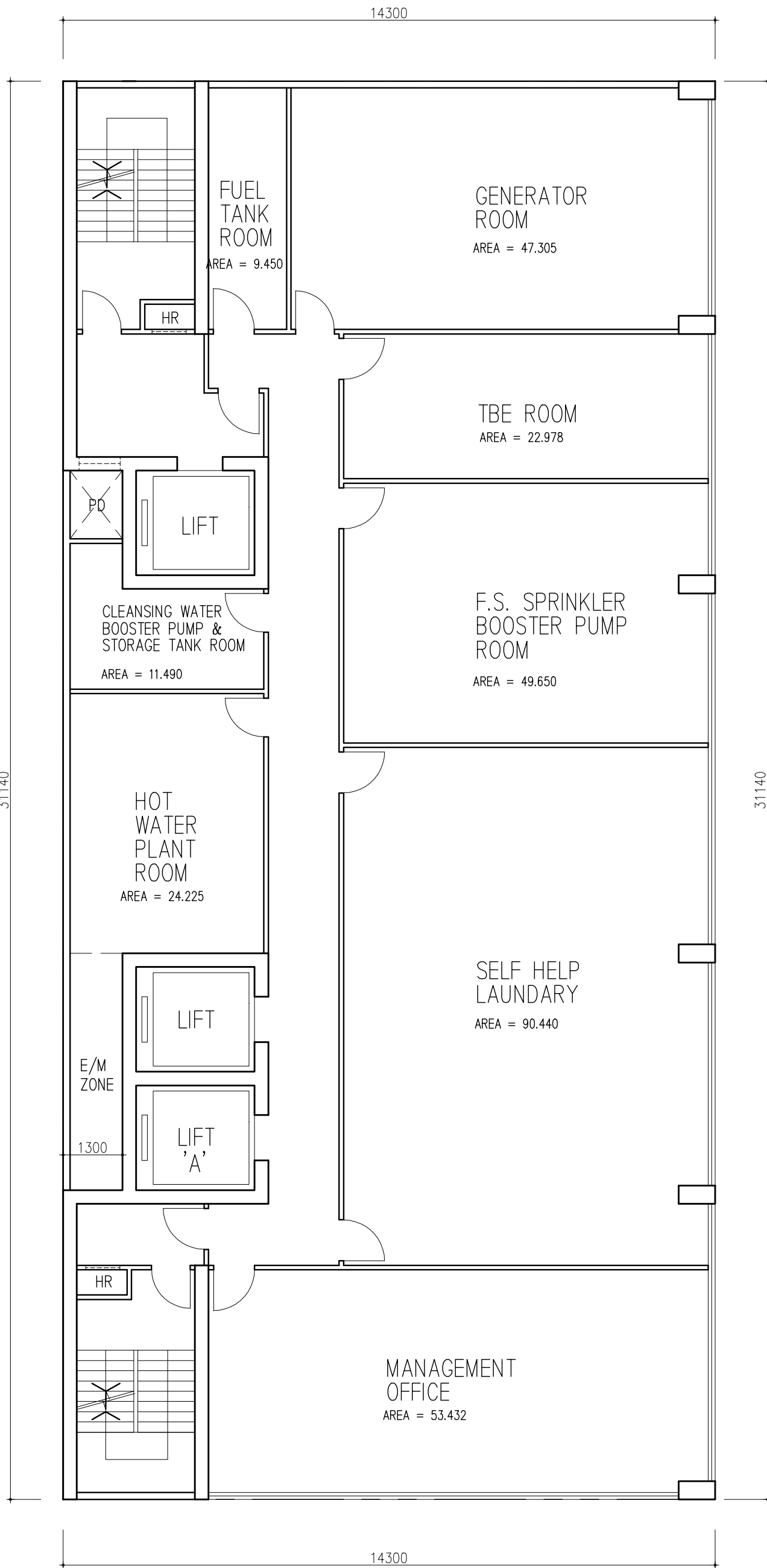

1/F PLAN

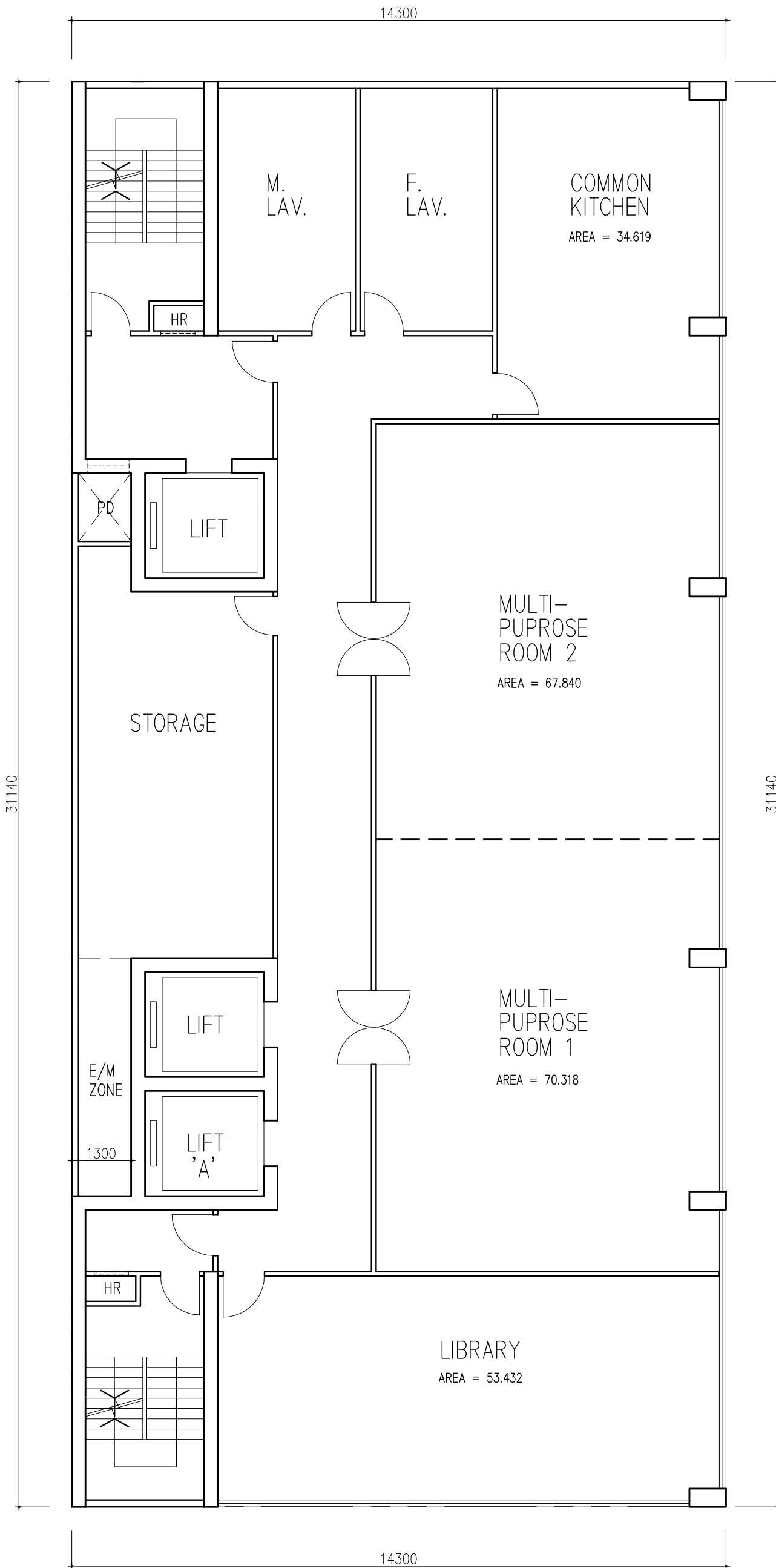

2/F PLAN

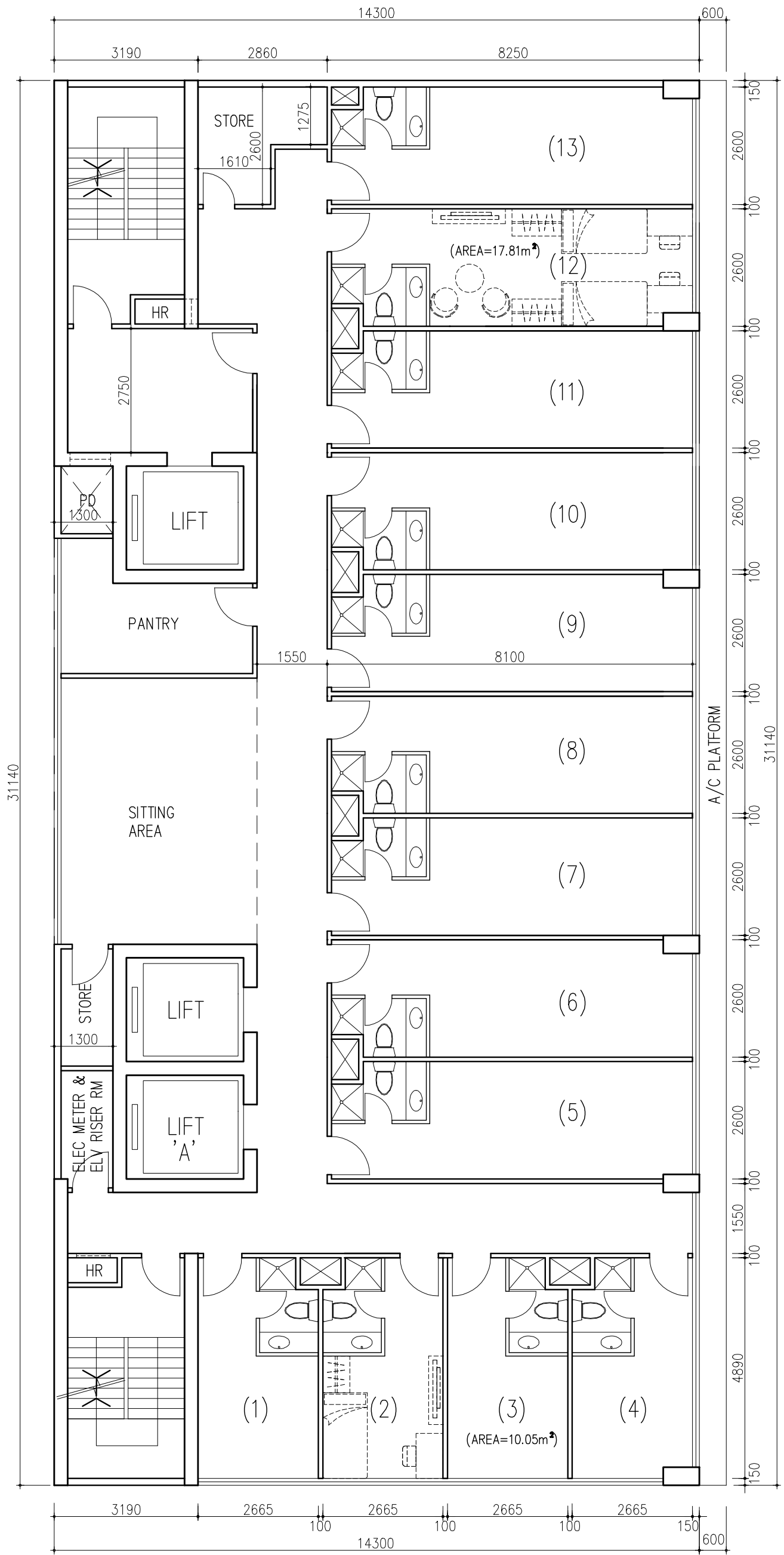

HOSTEL FL PLAN (3/F-11/F)

SINGLE ROOM : 4 NOS. (*IFA=10.05m²)
 DOUBLE ROOM : 9 NOS. (*IFA=17.81m²)
 *IFA EXCLUDE TOILET AREA

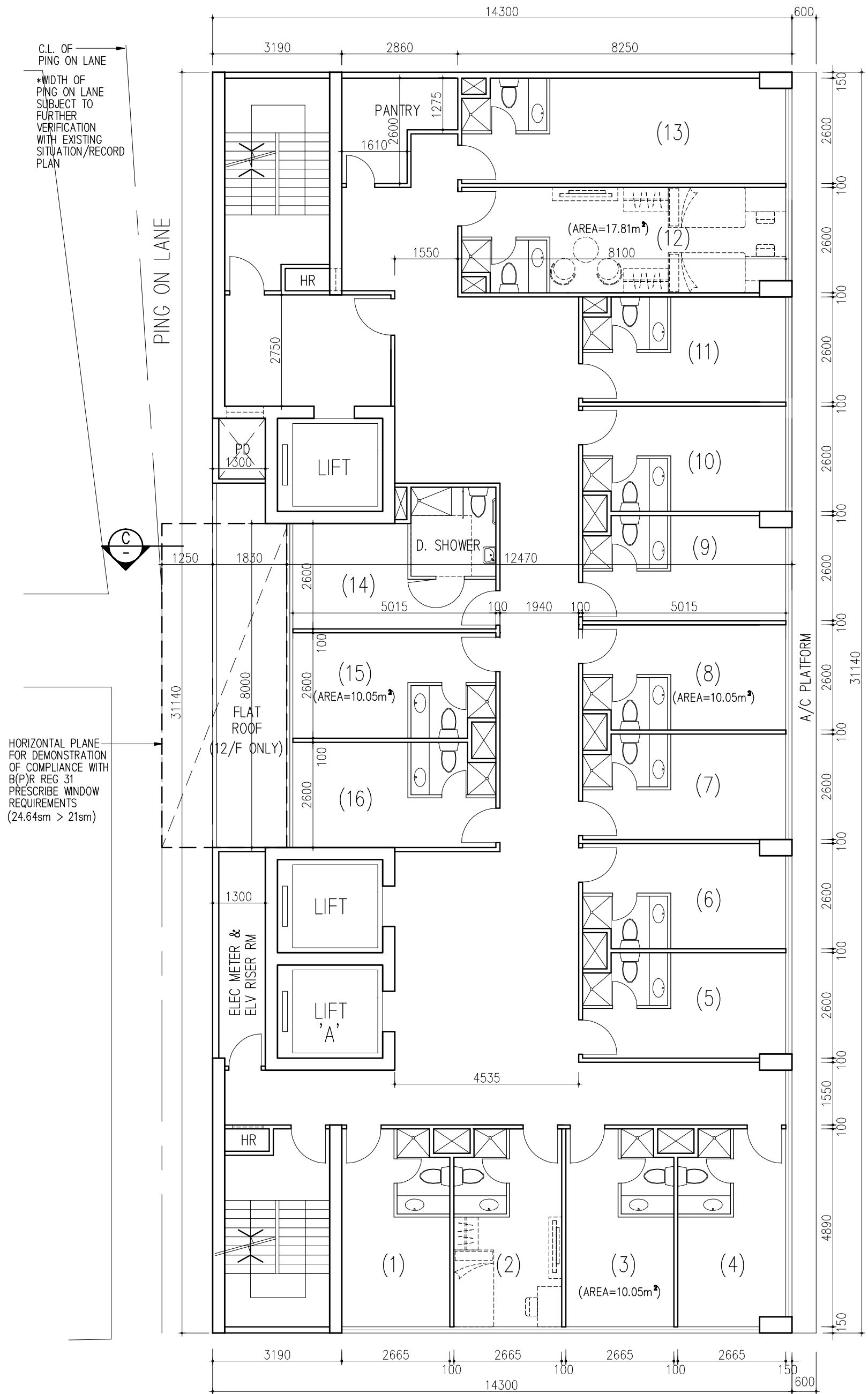

C.L. OF PING ON LANE
 *WIDTH OF PING ON LANE SUBJECT TO FURTHER VERIFICATION WITH EXISTING SITUATION/RECORD PLAN

HORIZONTAL PLANE FOR DEMONSTRATION OF COMPLIANCE WITH B(P)R REG 31 PRESCRIBE WINDOW REQUIREMENTS (24.64sm > 21sm)

HOSTEL FL PLAN (12/F - 17/F)

SINGLE ROOM : 14 NOS. (*IFA=10.05m²)
 DOUBLE ROOM : 2 NOS. (*IFA=17.81m²)
 *IFA EXCLUDE TOILET AREA

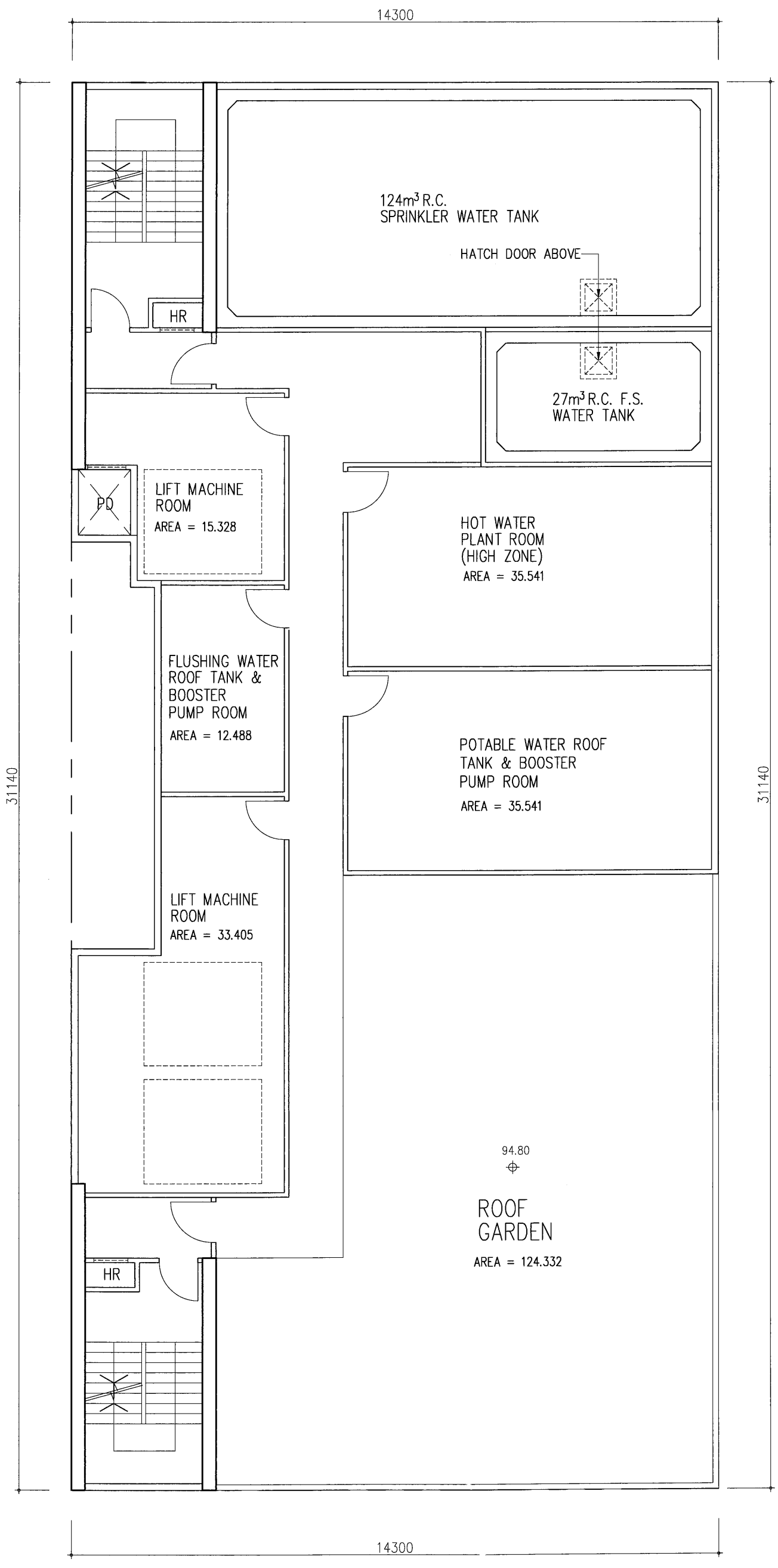

ROOF PLAN

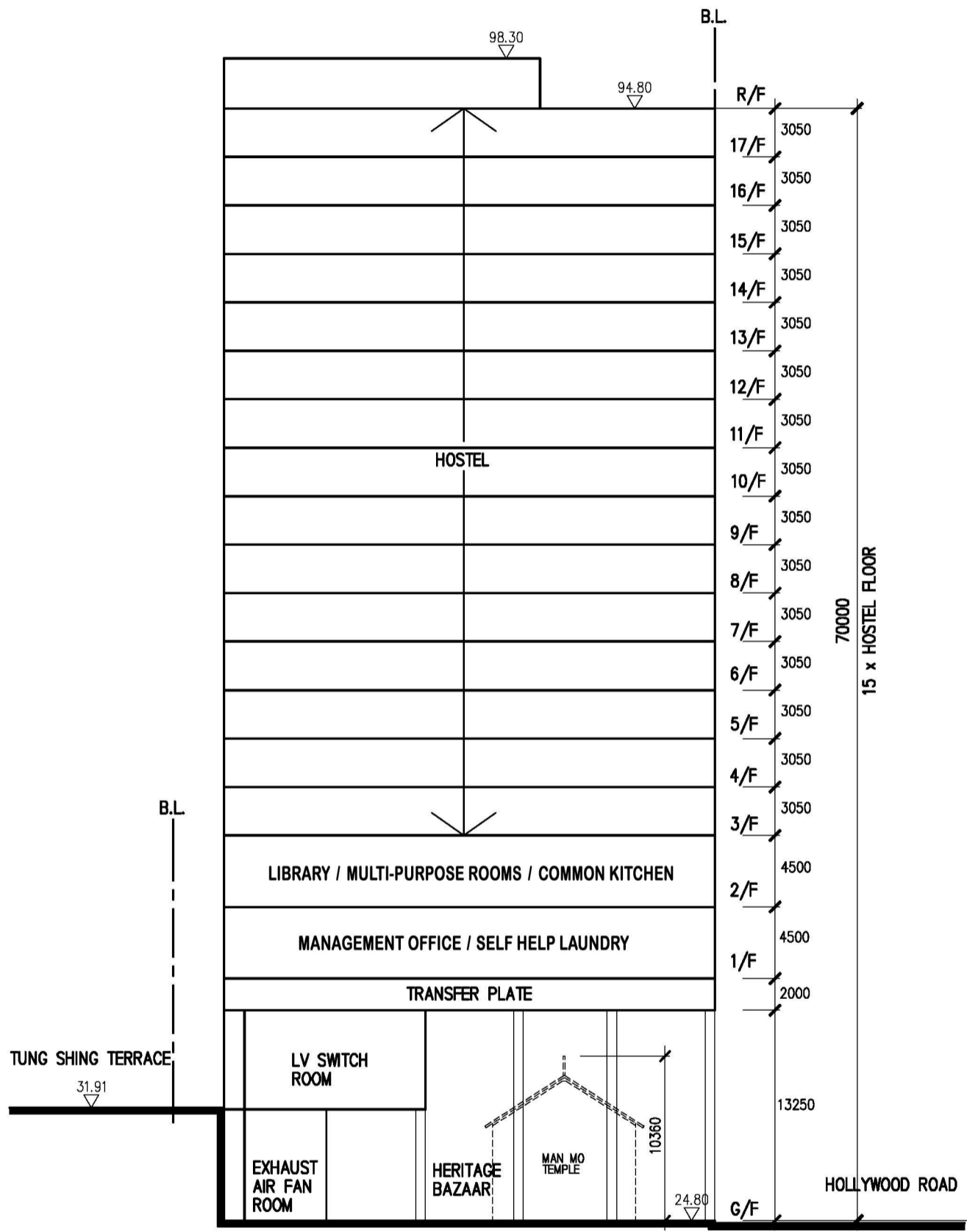

SECTION A

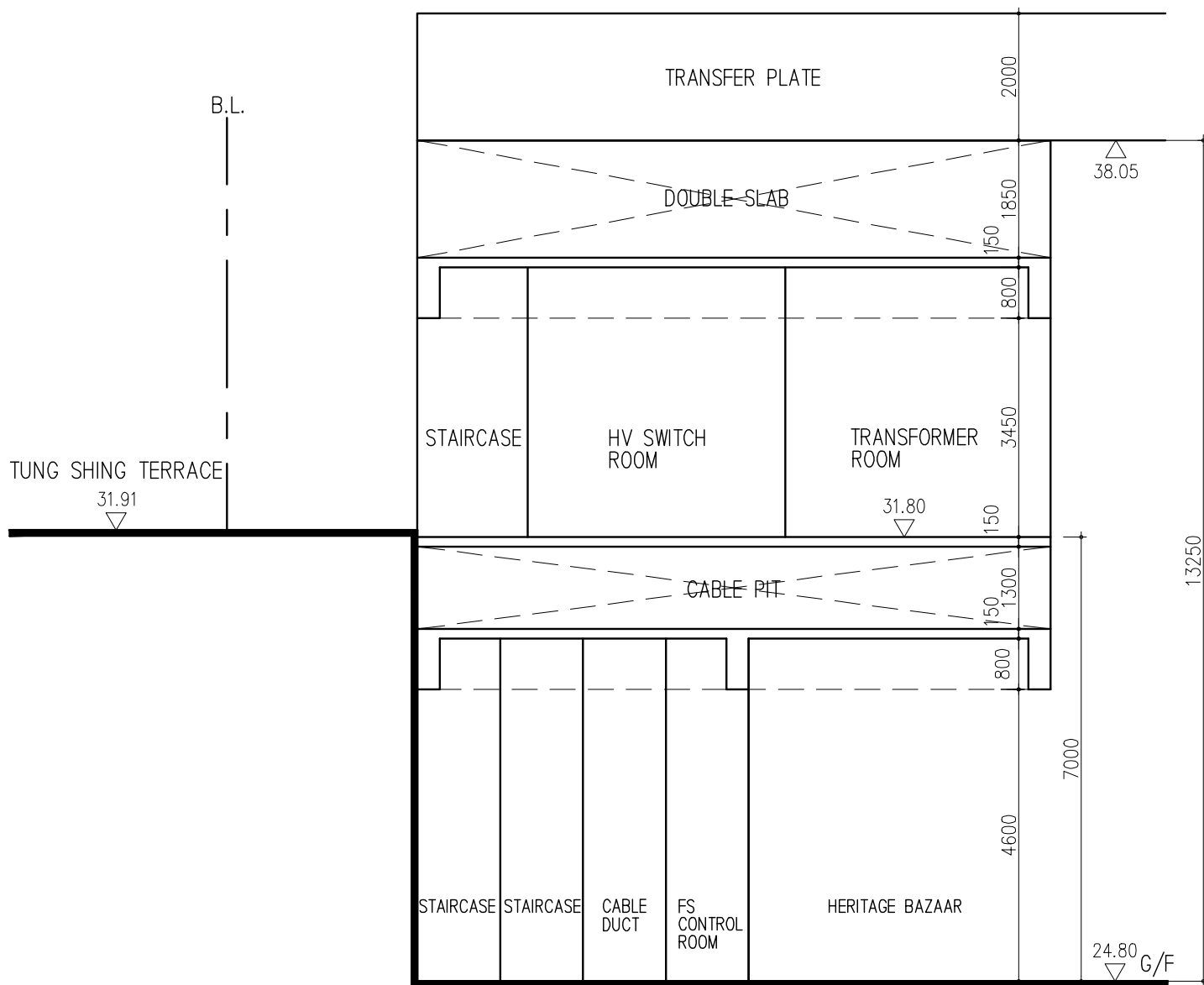

SECTION B

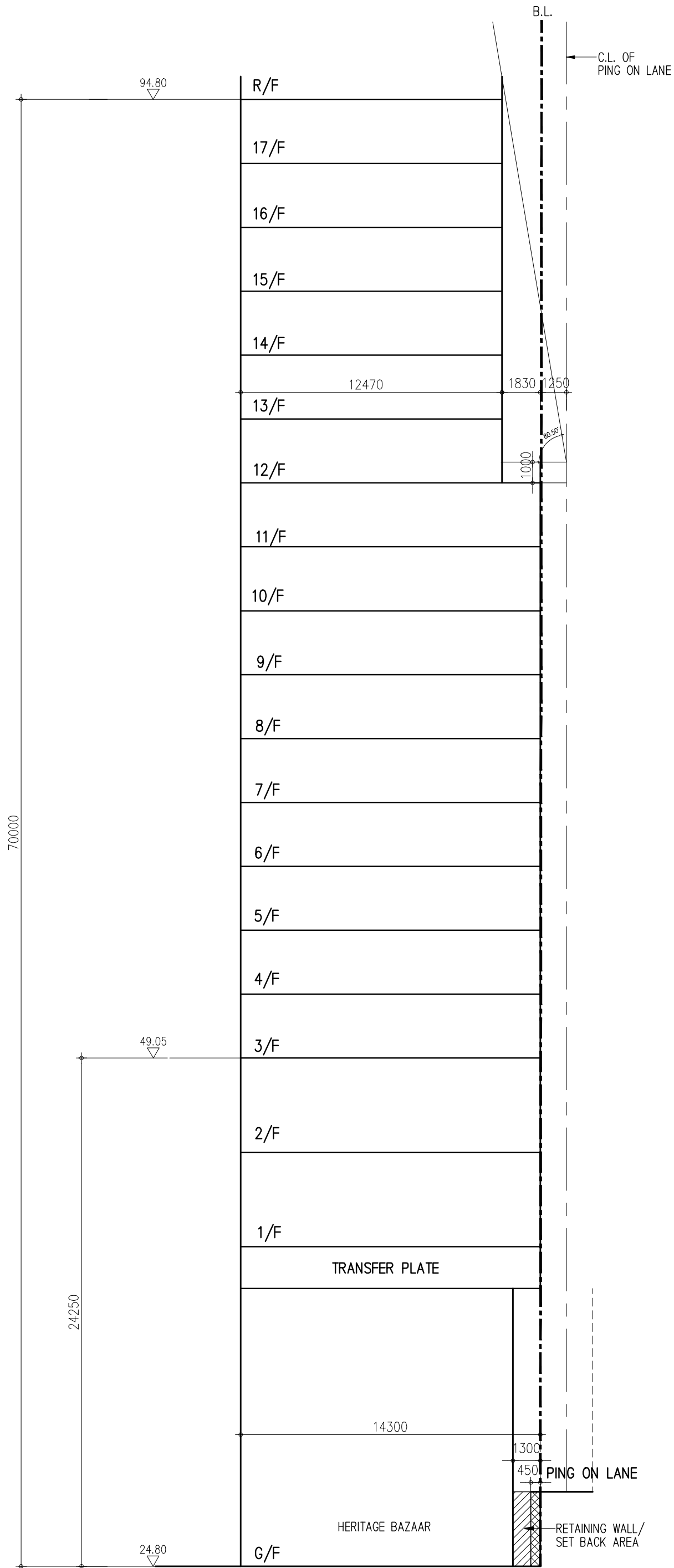

SECTION C

PROPOSED YOUTH HOSTEL AT 122A HOLLYWOOD ROAD, H.K.

SCALE 1:200

SUMMARY TABLE

	SINGLE ROOM / FLOOR	DOUBLE ROOMS / FLOOR	NO. OF ROOMS / FLOOR	NO. OF RESIDENTS / FLOOR
3/F TO 11F	4 NOS.	9 NOS.	13	22
12/F TO 17/F	14 NOS.	2 NOS.	16	18
		TOTAL	$13 \times 9 + 16 \times 6 = 213$	$22 \times 9 + 18 \times 6 = 306$